

ADAMJEE MOBILE APPLICATION

ADAMJEE HEALTH DEPARTMENT MOBILE APPLICATION 2022

Basic Orientation & Process to avail discounts on
Online Pharmacy/ Discount Centres for the period
10-06-2025 to 09-07-2025

1. Install Mobile APP “ ADAMJEE HEALTH CARE ” from your respective stores

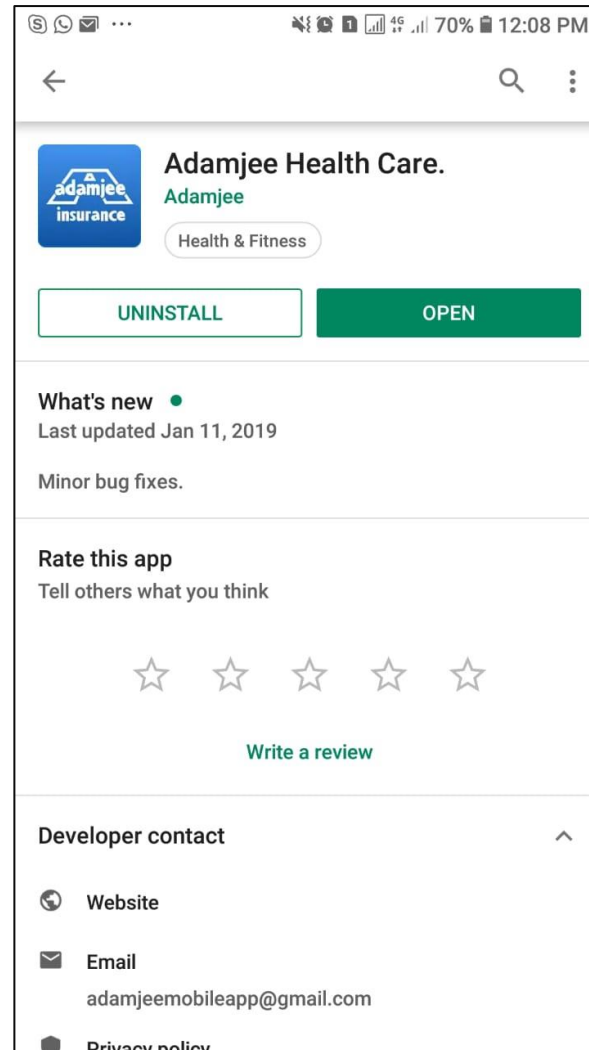
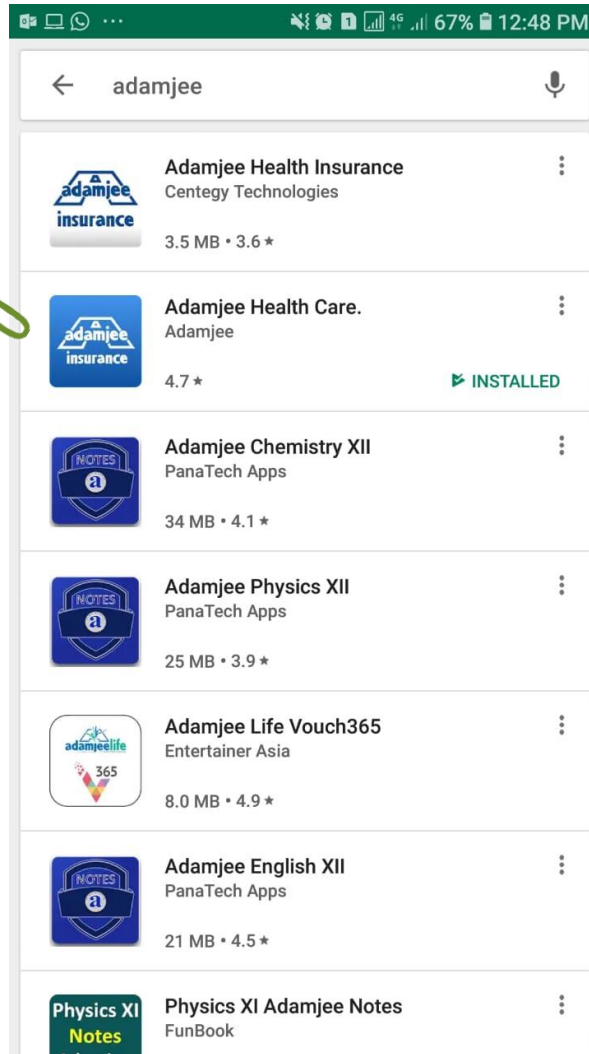

*Andriod Version 5
or above will
support this
Application*

2. Main “HOME” interface is as follow to ensure you install correct app

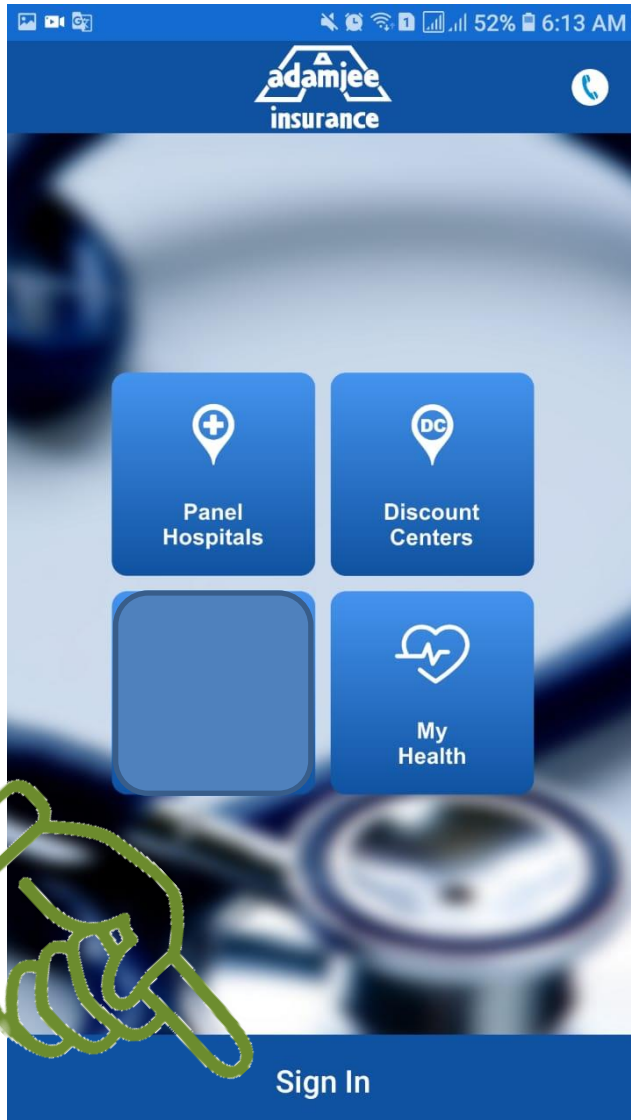

3. Click “Sign In” to get your health details

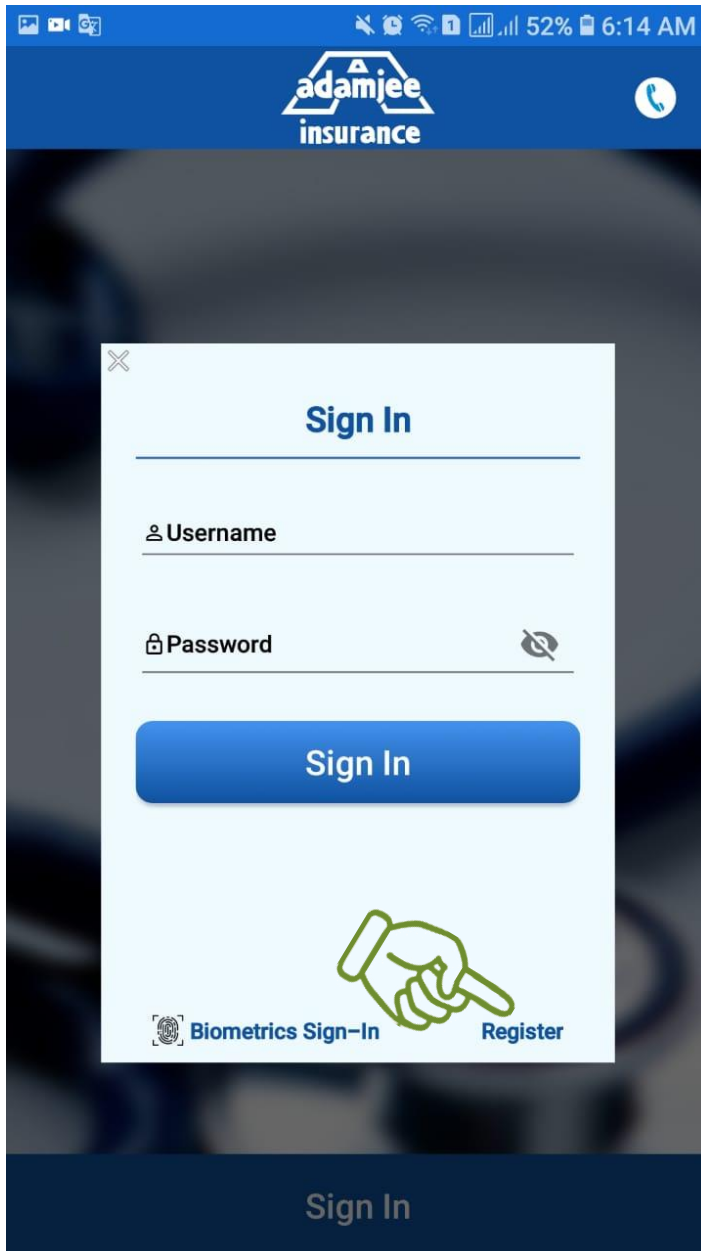

adamjee insurance

Sign In

Username

Password

Sign In

Register

Sign In

4. Enter your User Name and password to login

5. For First time user Register yourself by clicking “Register” button on screen

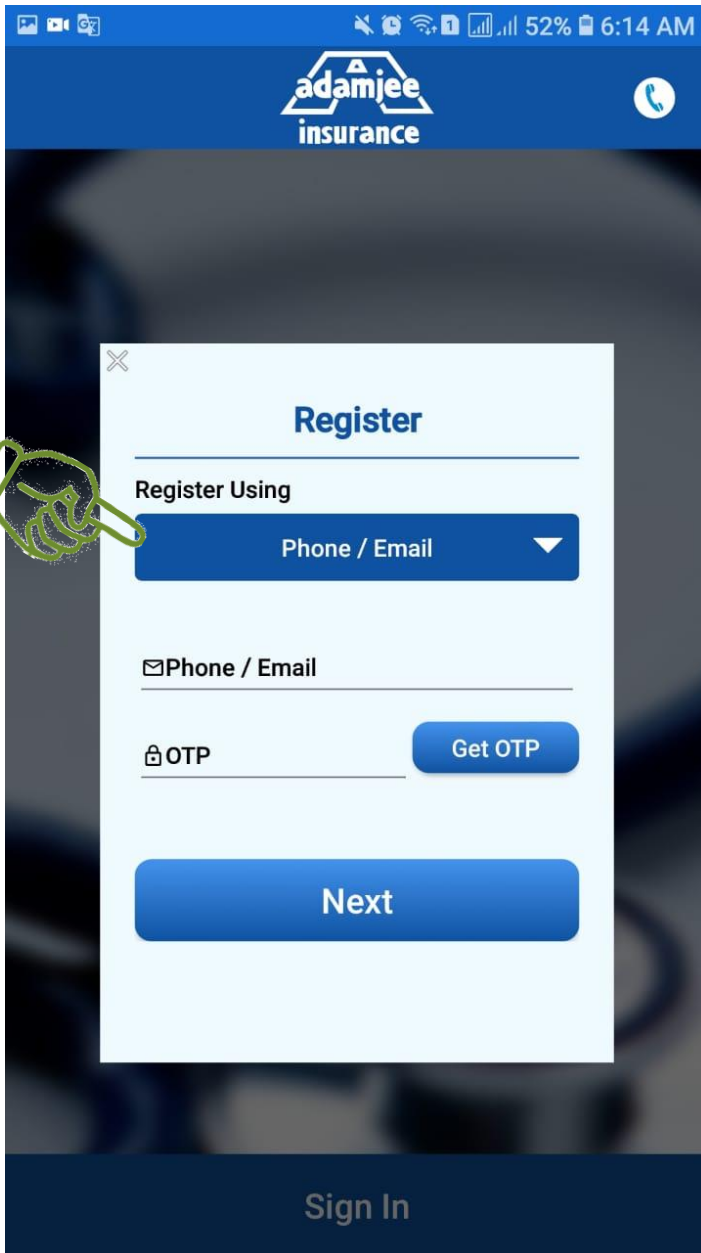

adamjee insurance

Register

Register Using

Phone / Email

Phone / Email

Get OTP

Next

Sign In

6. Click Blue button “ Phone / Email ” on screen

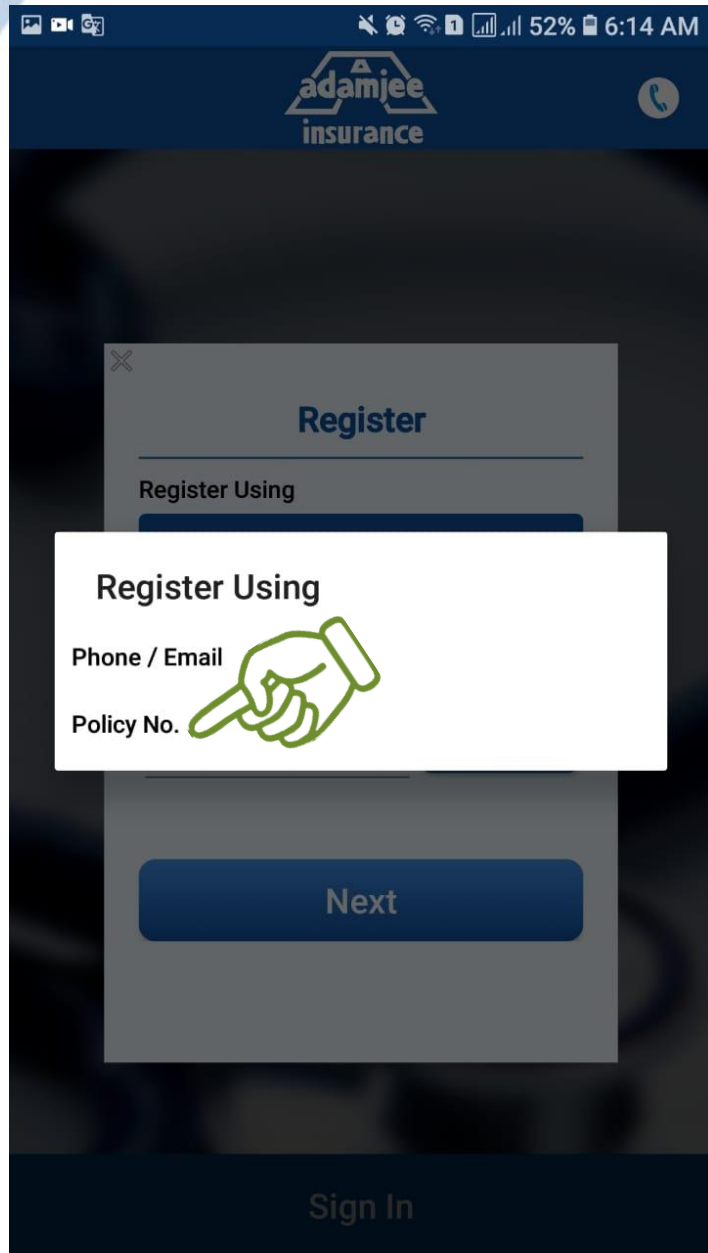

Register

Register Using

Phone / Email

Policy No.

Next

Sign In

7. Select “ Policy No.”

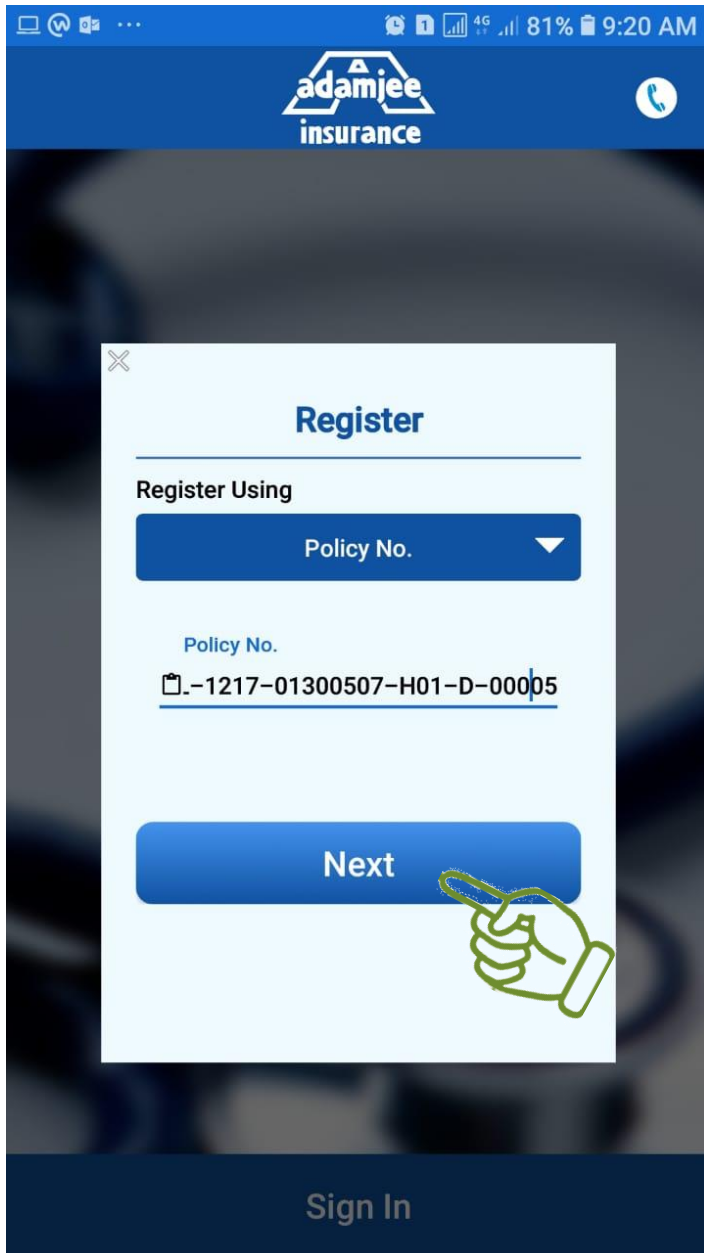

The image shows a mobile app interface for Adamjee Insurance. At the top, there's a status bar with icons for Wi-Fi, signal, and battery (81% at 9:20 AM). Below that is the Adamjee Insurance logo and a phone icon. The main content area is a white box with a close button (X) in the top left corner. The title "Register" is centered at the top of this box. Below the title, it says "Register Using". There's a blue button labeled "Policy No." with a dropdown arrow. Below that, the text "Policy No." is followed by a text input field containing the policy number "1217-01300507-H01-D-00005". At the bottom of the box is a large blue button labeled "Next". A green hand icon is pointing at the "Next" button. At the very bottom of the screen, outside the white box, is a "Sign In" button.

Register

Register Using

Policy No. ▼

Policy No.

1217-01300507-H01-D-00005

Next

Sign In

8. Enter your Policy # mentioned on your card

9. Click Next

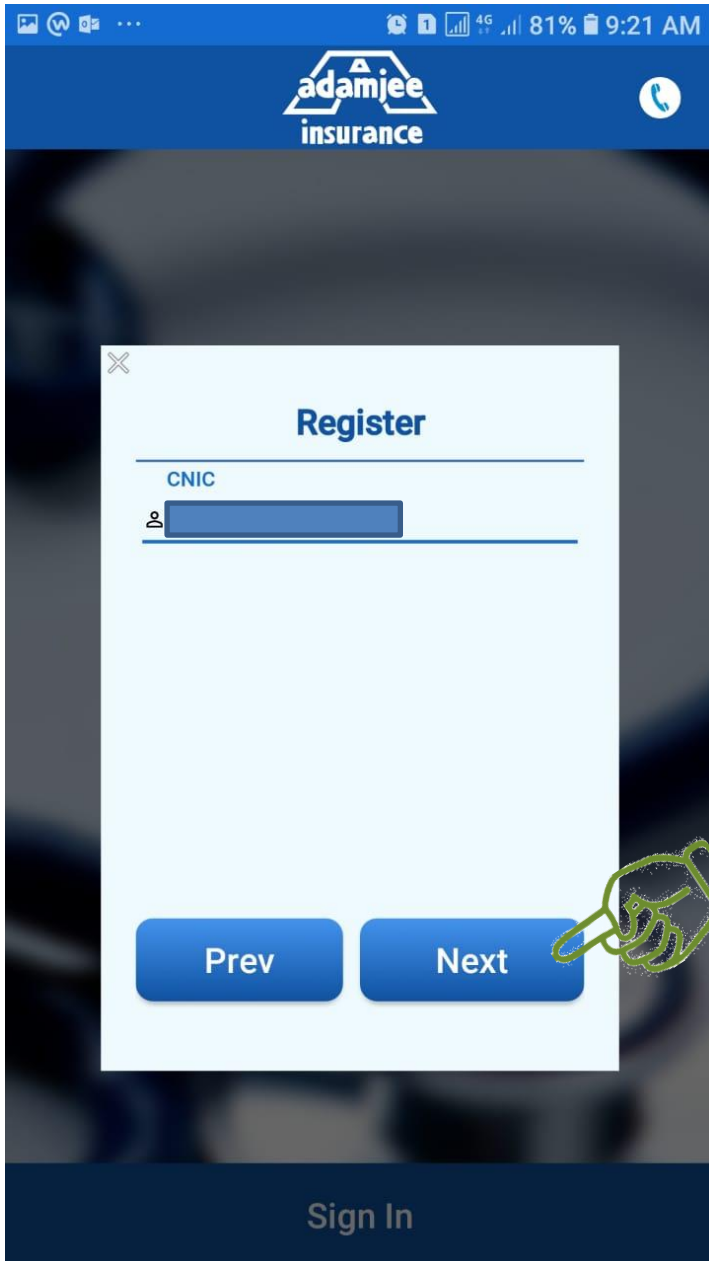

Register

CNIC

Prev Next

Sign In

10. Enter your CNIC #

11. Click Next

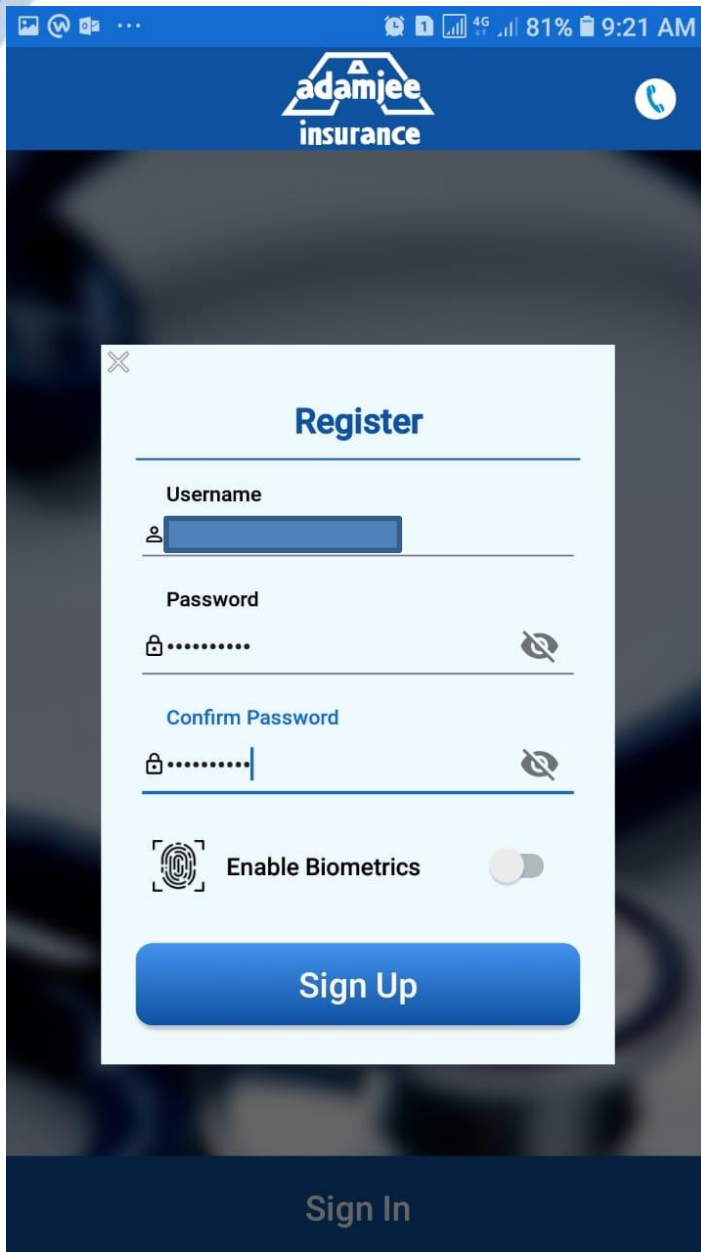

adamjee insurance

Register

Username

Password

Confirm Password

Enable Biometrics

Sign Up

Sign In

12. Your CNIC # becomes your User Name

13. Set password of your own

14. If there is an option of Biometric Scan in your Mobile than Enable Biometric

15. Click Sign UP

This shows your remaining limits

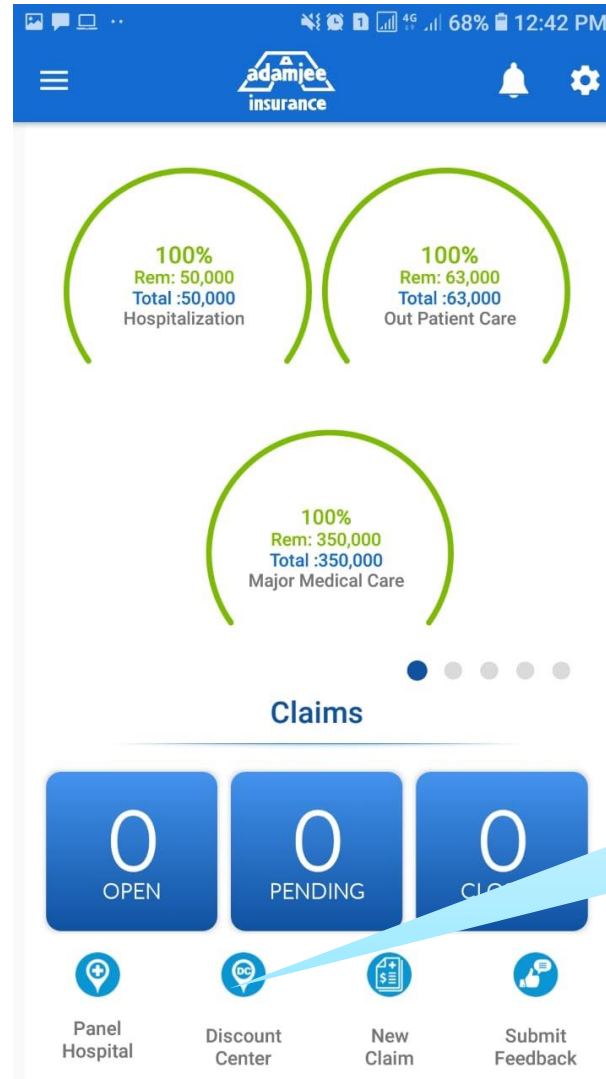
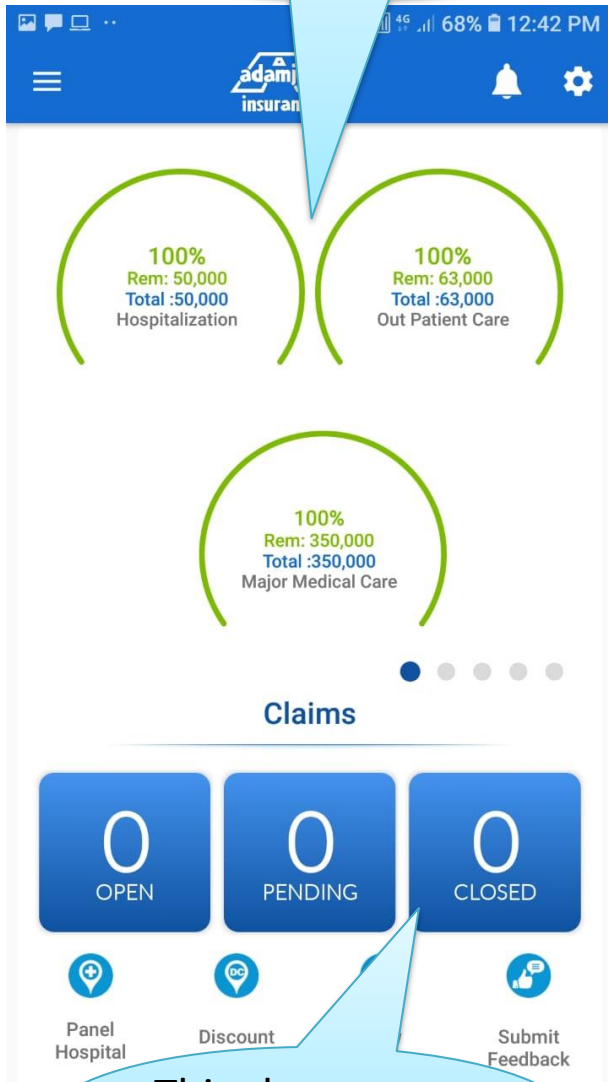

You can Search Discount Centers nearby through Geo Locator

This shows your claim Details

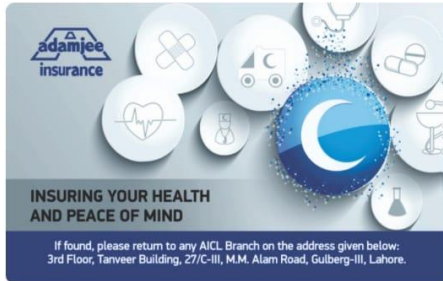

Click on card to generate E card

Claims

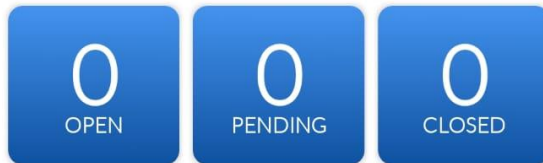

Claims

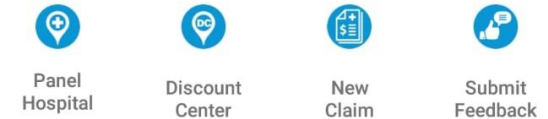
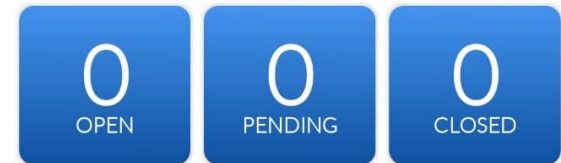

**IN CASE OF ANY QUERY
CONTACT US ON HOTLINE
THANK YOU!**

**Adamjee
Hotline**

0800-00-242

1st insurance call center in Pakistan that is with you
24 Hours a day 7 days a week



| claims | complaints | dial a policy |
| cab | hospital | tow truck |