

# ADAMJEE MOBILE APPLICATION

ADAMJEE HEALTH DEPARTMENT MOBILE APPLICATION 2022

Basic Orientation & Process to avail discounts on  
Online Pharmacy/ Discount Centres for the period  
20-03-2024 to 19-04-2024

# 1. Install Mobile APP “ ADAMJEE HEALTH CARE ” from your respective stores

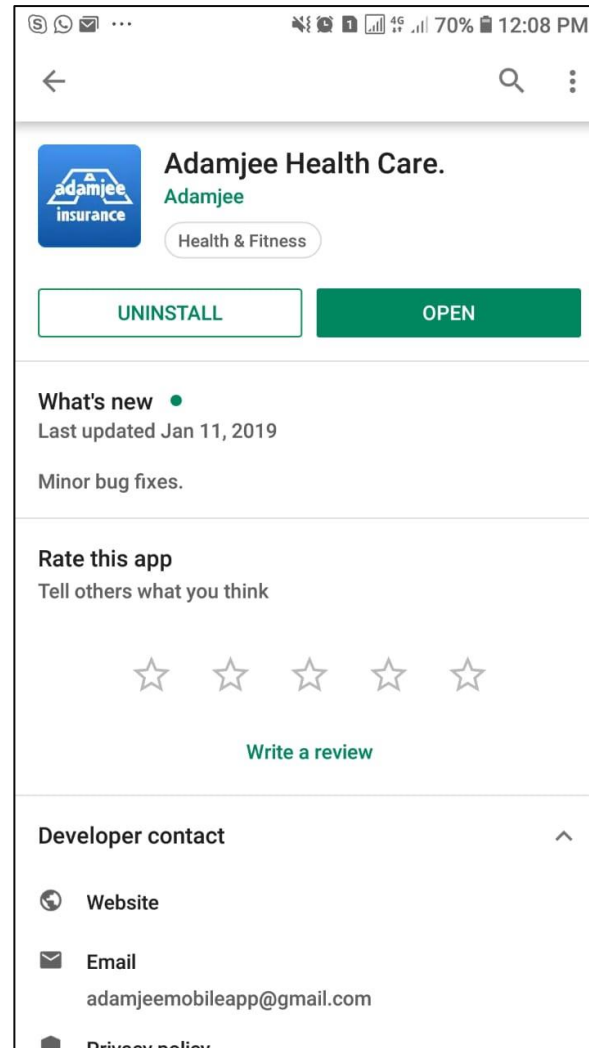
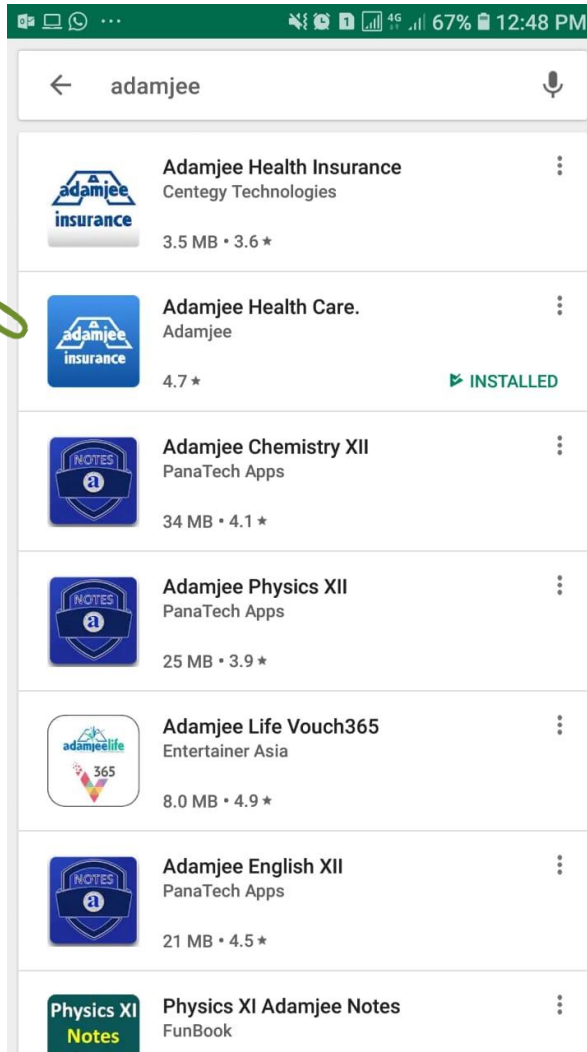

*Andriod Version 5  
or above will  
support this  
Application*

## 2. Main “HOME” interface is as follow to ensure you install correct app

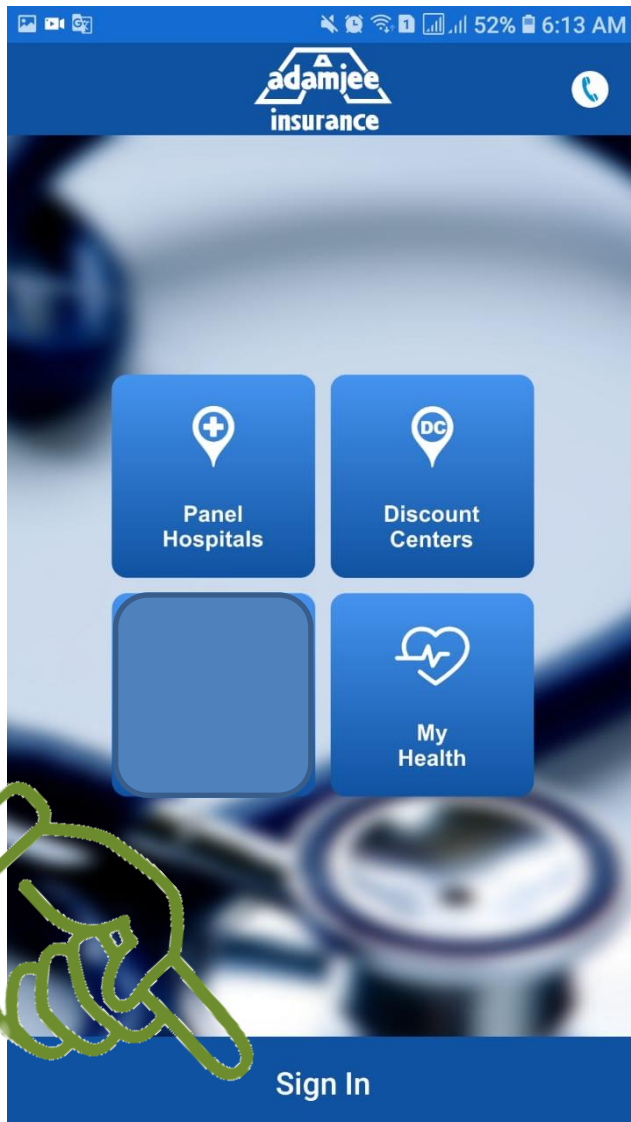

3. Click “Sign In” to get your health details

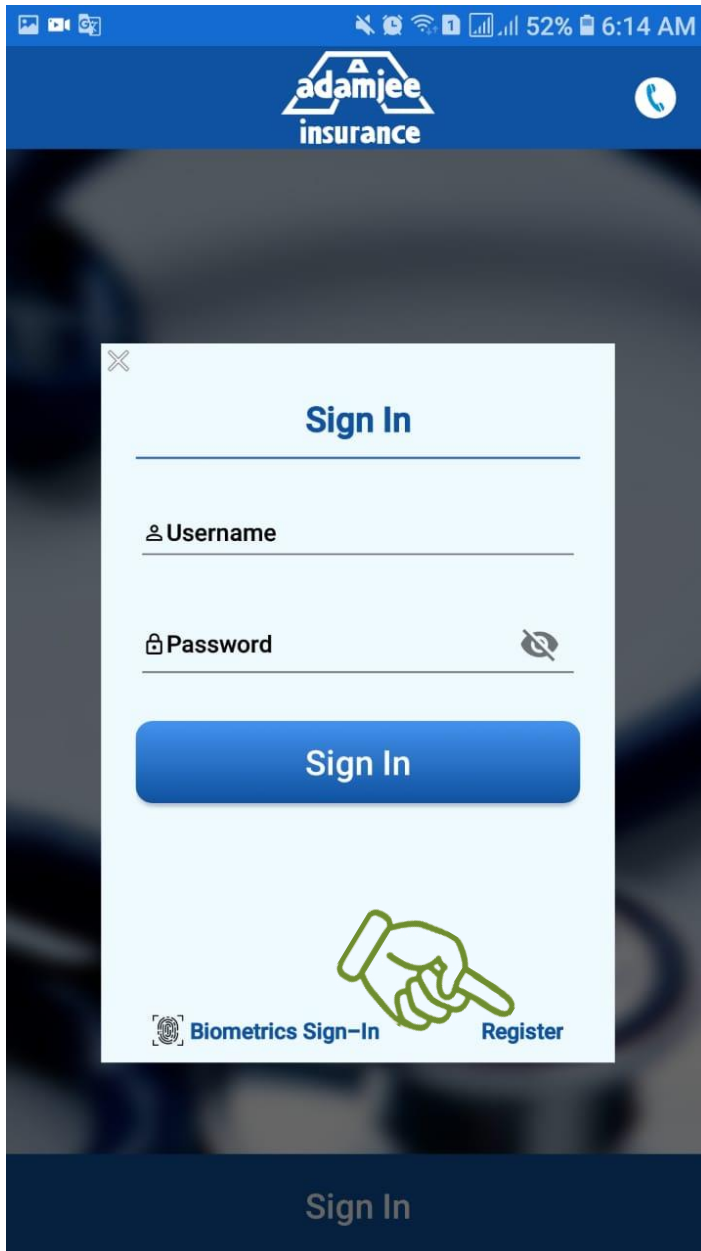

adamjee insurance

Sign In

Username

Password

Sign In

Register

Sign In

4. Enter your User Name and password to login

5. For First time user Register yourself by clicking “Register” button on screen

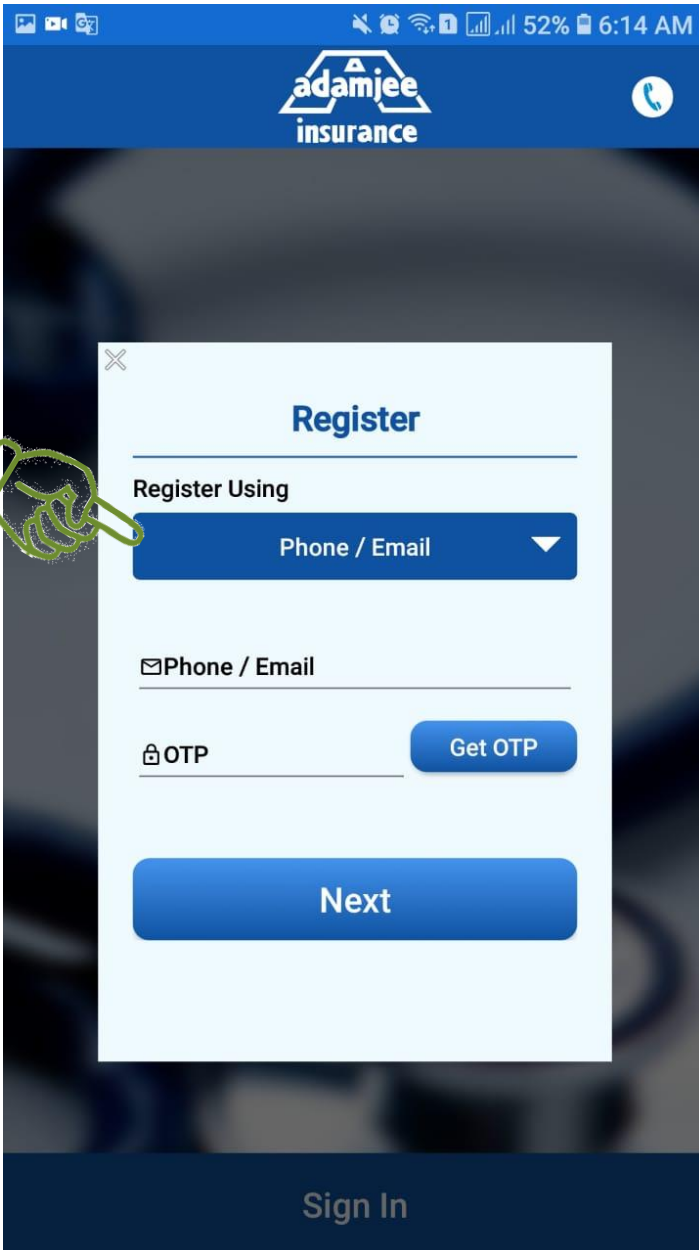

adamjee insurance

Register

Register Using

Phone / Email

Phone / Email

Get OTP

Next

Sign In

6. Click Blue button “ Phone / Email ” on screen

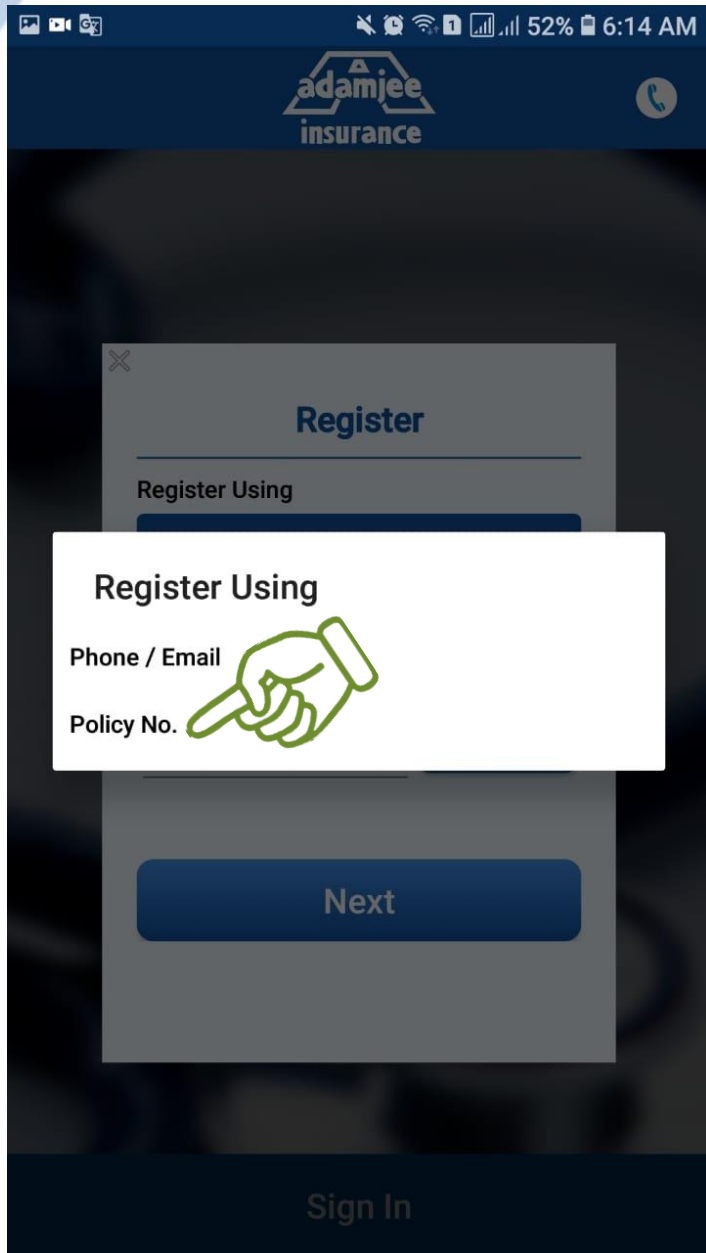

adamjee insurance

Register

Register Using

Phone / Email

Policy No.

Next

Sign In

## 7. Select “ Policy No.”

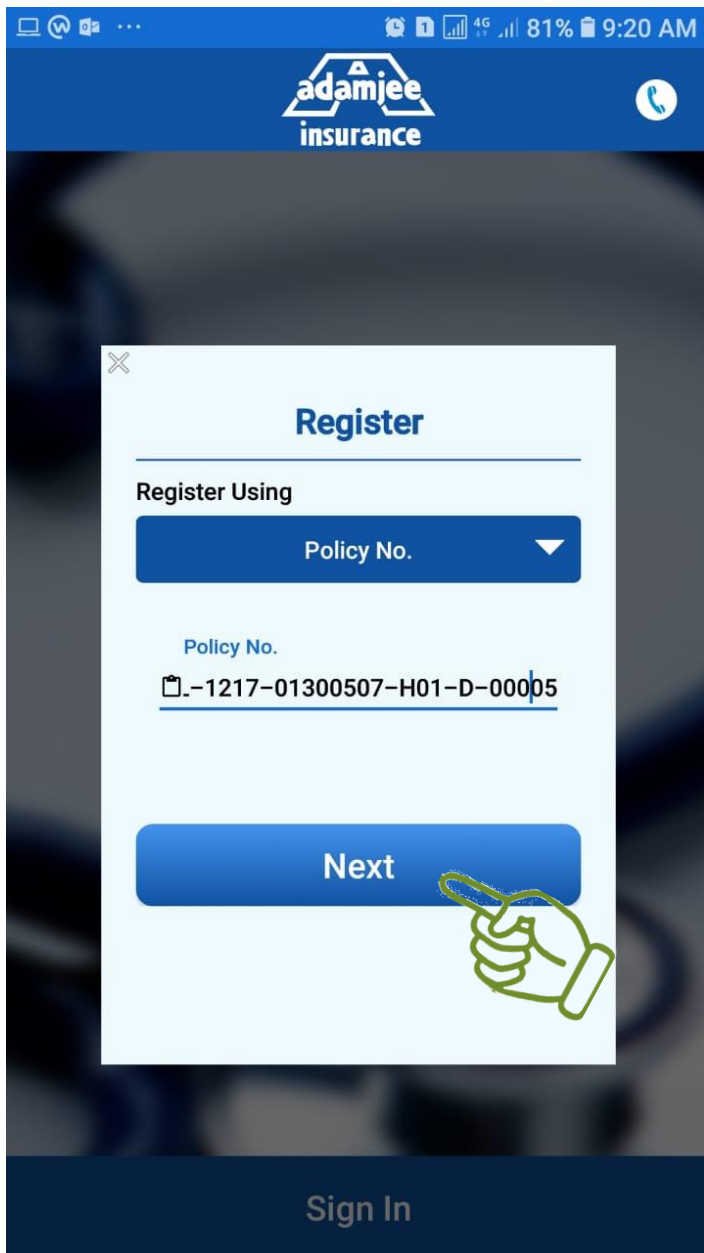

The image shows a mobile app interface for Adamjee Insurance. At the top, there's a status bar with icons for Wi-Fi, signal, and battery (81% at 9:20 AM). Below that is a blue header with the Adamjee Insurance logo and a phone icon. The main content area is a white modal box titled "Register". Inside, it says "Register Using" followed by a dropdown menu labeled "Policy No.". Below this, the policy number "CL-1217-01300507-H01-D-00005" is entered into a text field. At the bottom of the modal is a blue "Next" button, which is being pointed to by a green hand icon. A "Sign In" link is visible at the very bottom of the screen.

adamjee insurance

Register

Register Using

Policy No. ▼

Policy No.

CL-1217-01300507-H01-D-00005

Next

Sign In

8. Enter your Policy # mentioned on your card

9. Click Next

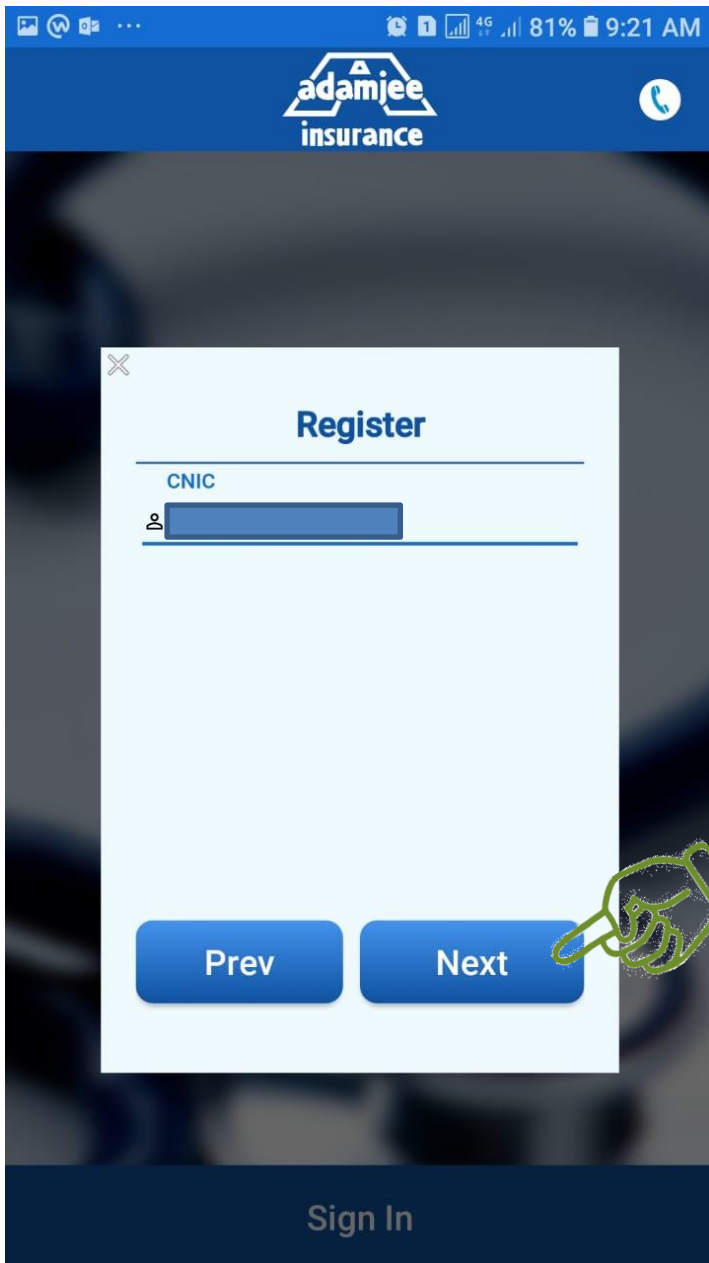

Register

CNIC

Prev Next

Sign In

10. Enter your CNIC #

11. Click Next

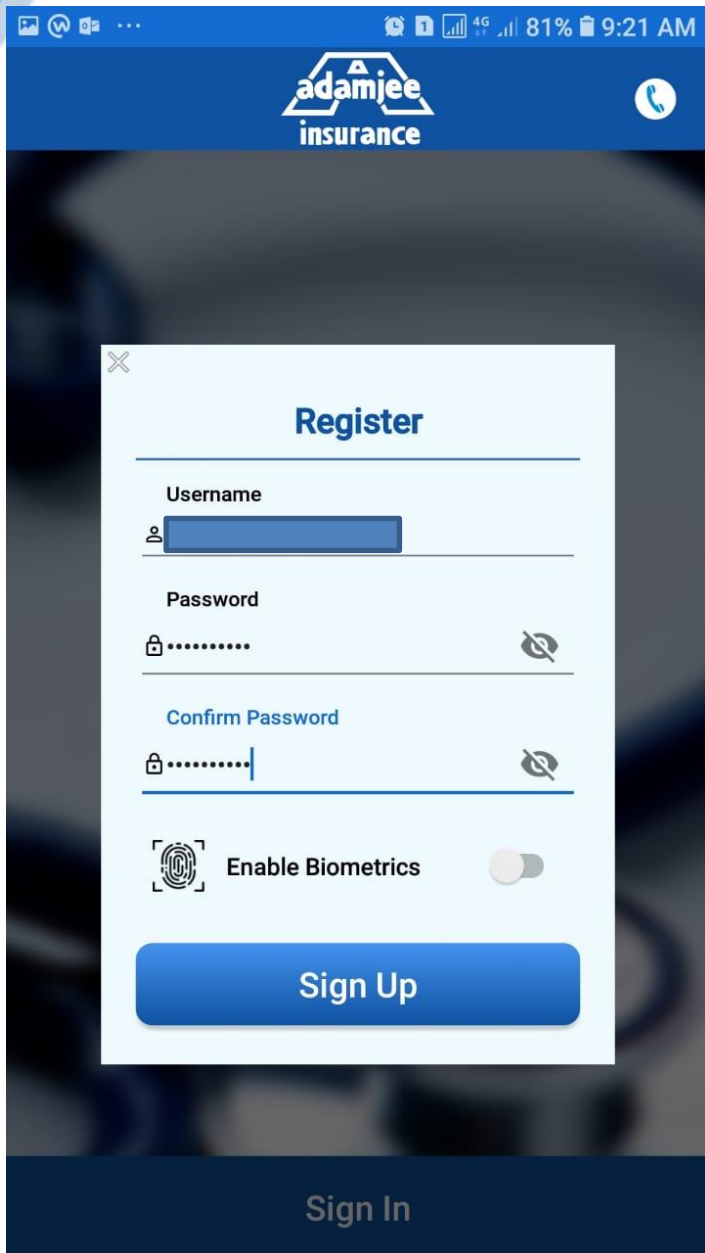

adamjee insurance

Register

Username

Password

Confirm Password

Enable Biometrics

Sign Up

Sign In

12. Your CNIC # becomes your User Name

13. Set password of your own

14. If there is an option of Biometric Scan in your Mobile than Enable Biometric

15. Click Sign UP

This shows your remaining limits

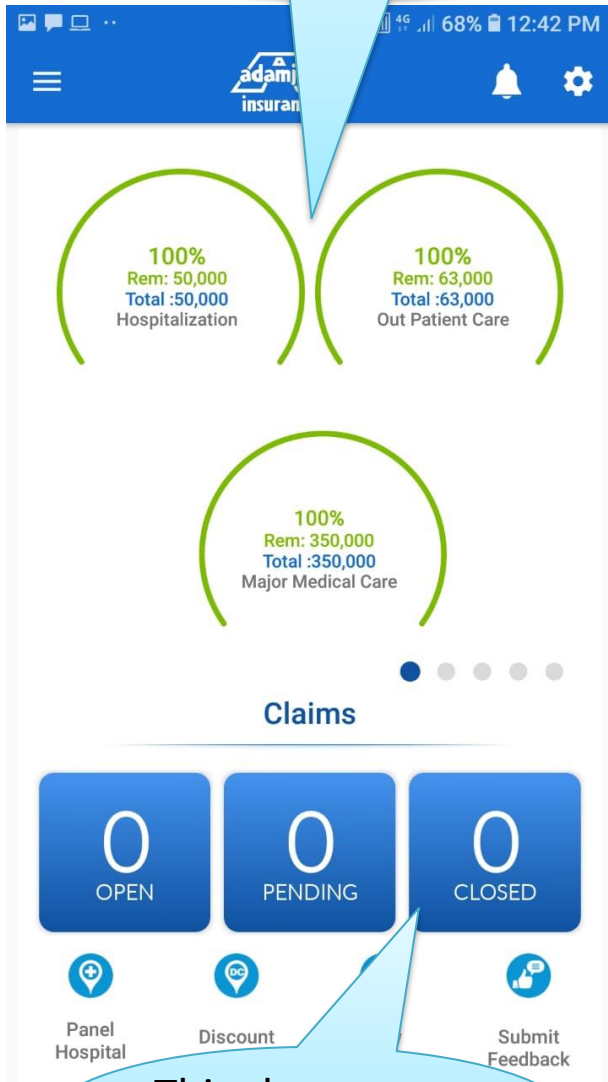

This shows your claim Details

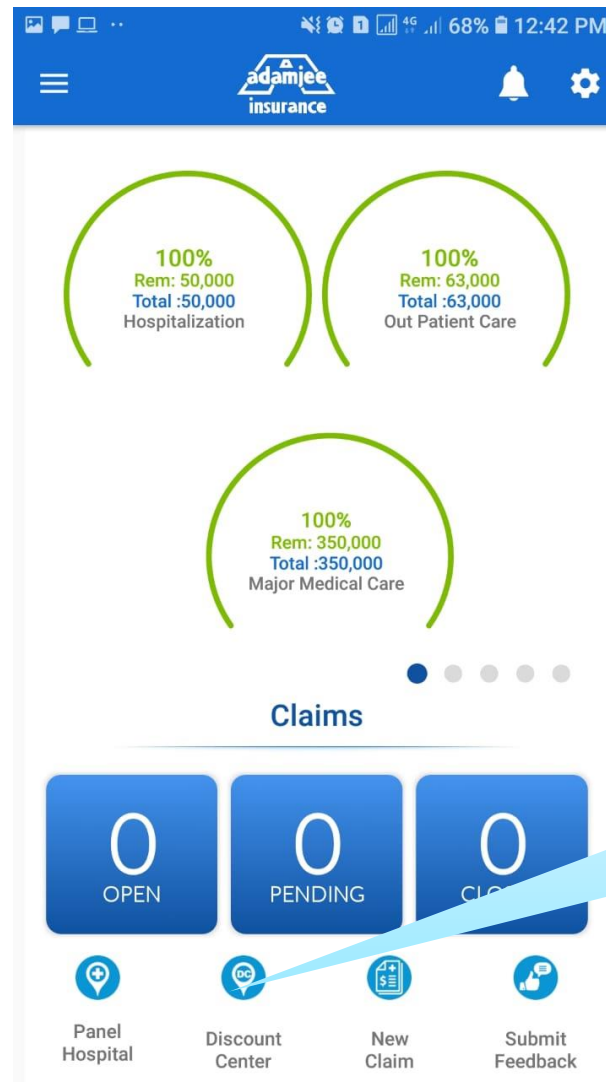

You can Search Discount Centers nearby through Geo Locator

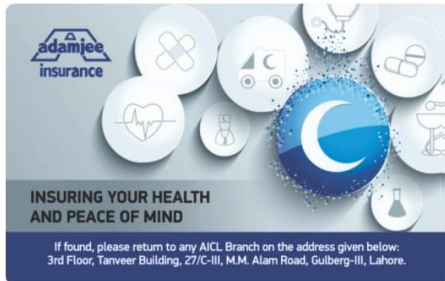

Click on card to generate E card

## Claims

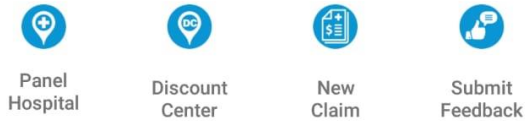

## Claims

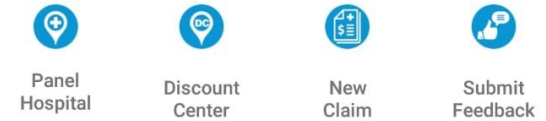

**IN CASE OF ANY QUERY  
CONTACT US ON HOTLINE  
THANK YOU!**

**Adamjee  
Hotline**

**0800-00-242**

**1<sup>st</sup>** insurance call center in Pakistan that is with you  
24 Hours a day 7 days a week

 **24 HOURS**

**| claims | complaints | dial a policy |**  
**| cab | hospital | tow truck |**